

Tribunale di Siena

**Stima del valore degli immobili acquisiti all'attivo fallimentare
(art. 107 L.F.)**

Fallimento "PORTA TUFU S.r.l. in liquidazione"

Sentenza n° 66/2019 – Fallimento n° 63/2019

Giudice Delegato Dott.ssa Valentina Lisi – Curatore Avv. Lara Morgantini

Ubicazione: Via dei Tufi n°1-3-5-5a-5b-5c-5d-5e – Siena (SI)

RELAZIONE GENERALE

Allegato "2"

Planimetrie con individuazione grafica Lotti di Vendita

Chiusi (SI), 08/09/2021





Il Tecnico

Geom. Michele Innocenti

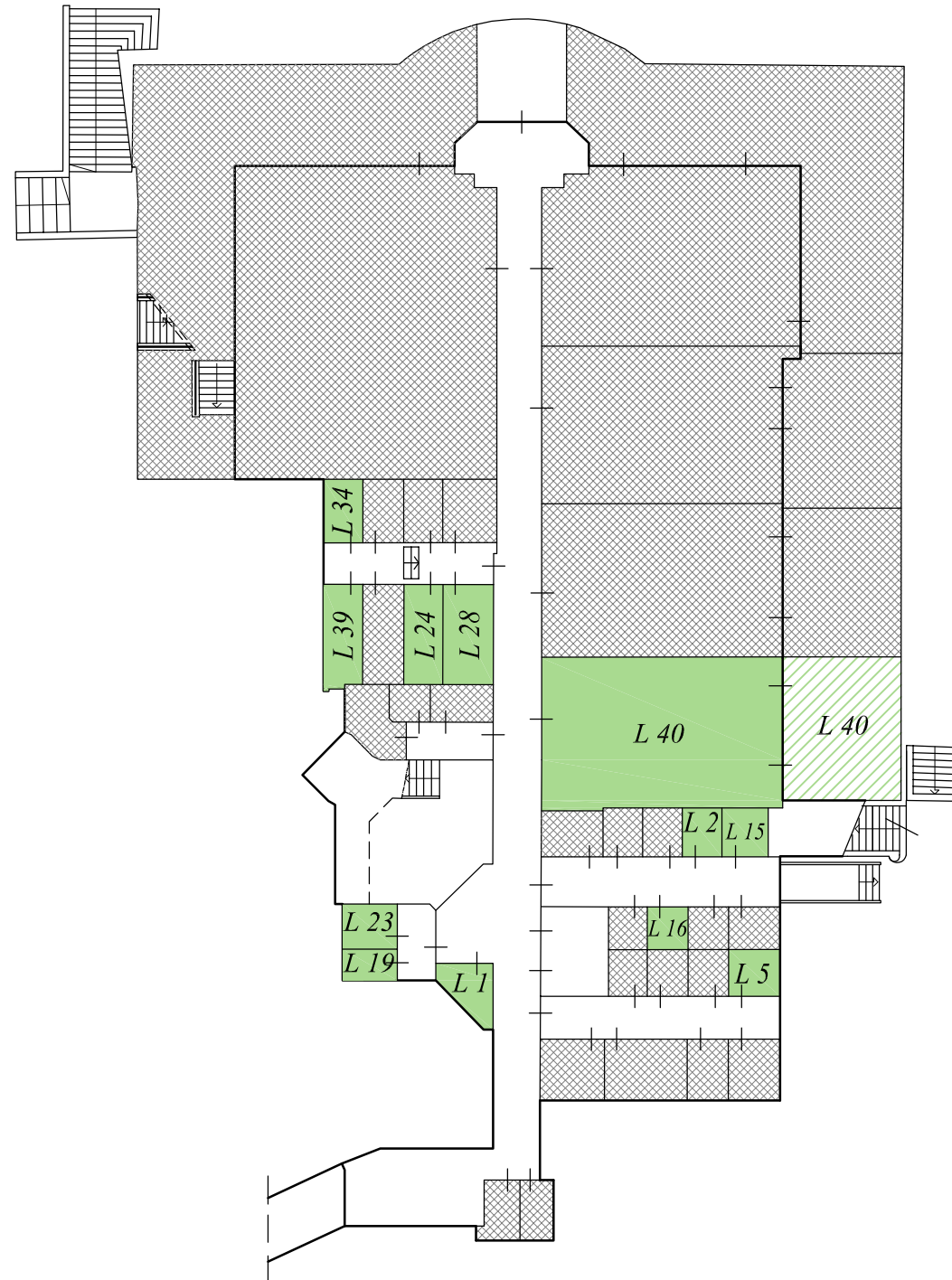
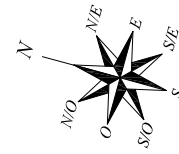
.....

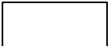
Planimetria Lotti di Vendita



-  *Altre Proprietà*
-  *Porzioni Condominiali*
-  *Preliminari di Vendita*
-  *Cantina - Lotto di vendita esclusivo*
-  *Appartamento e/o Cantina in abbinamento*
-  *Resede e/o Terrazzo Pertinenziale*

Pianta Piano S2

Planimetria Lotti di Vendita

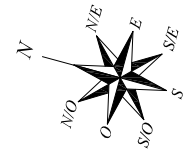



-  Altre Proprietà
-  Porzioni Condominiali
-  Preliminari di Vendita
-  Cantina - Lotto di vendita esclusivo
-  Appartamento e/o Cantina in abbinamento
-  Cantina in abbinamento all'Ufficio
-  Resede e/o Terrazzo Pertinenziale

Pianta Piano S1

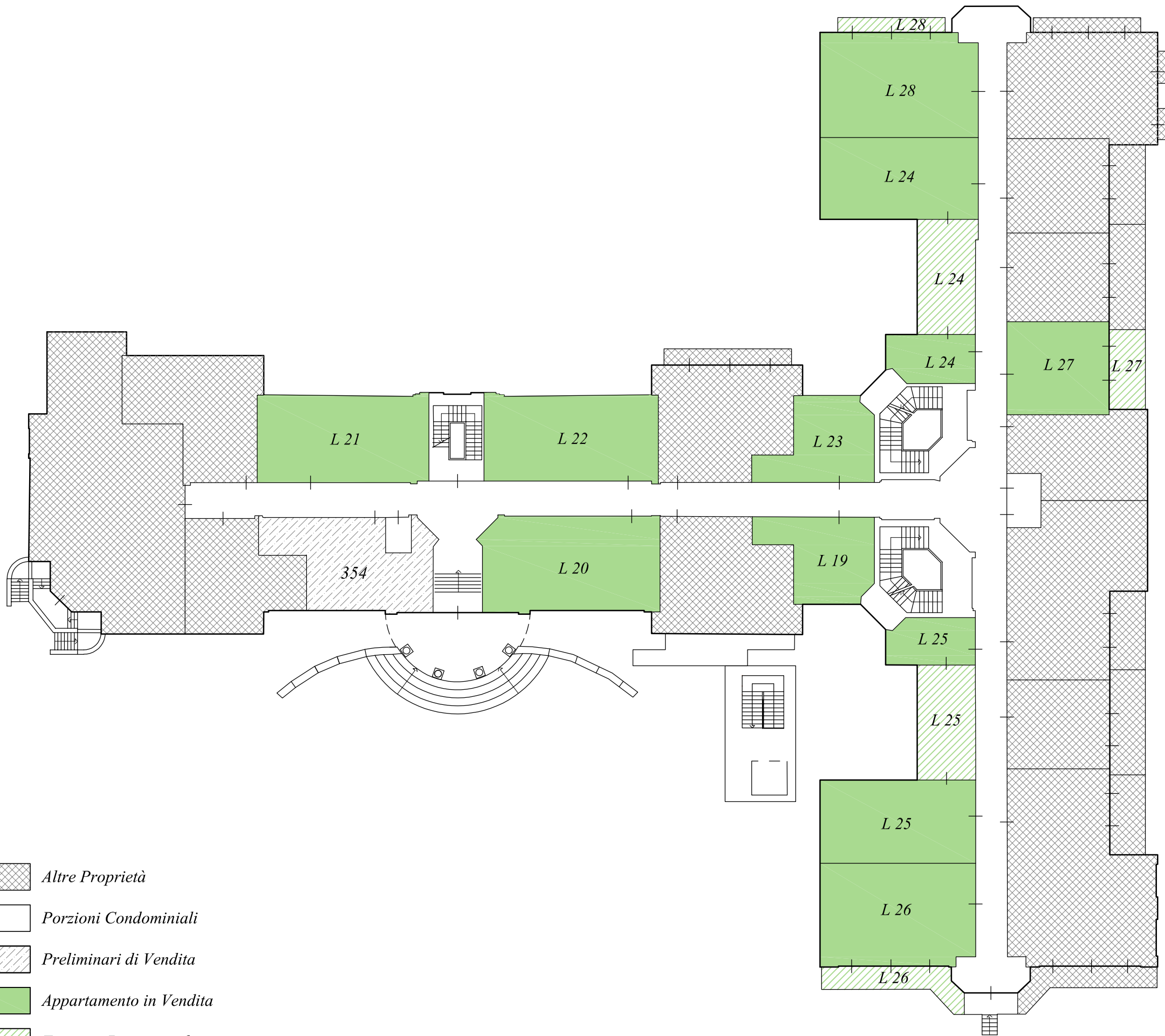
*Planimetria Lotti
di Vendita*

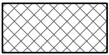
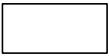
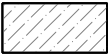

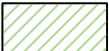

-  *Altre Proprietà*
-  *Porzioni Condominiali*
-  *Preliminari di Vendita*
-  *Appartamento in Vendita*
-  *Terrazzo Pertinenziale*

Pianta Piano Terra

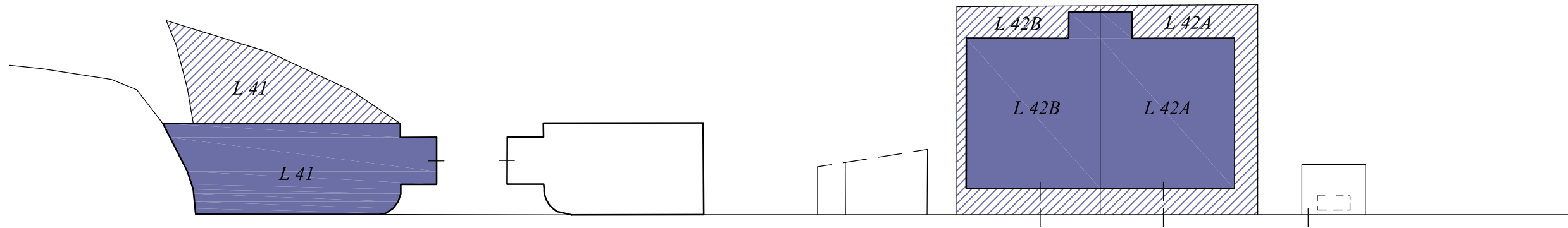
*Planimetria Lotti
di Vendita*

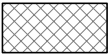
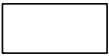
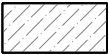



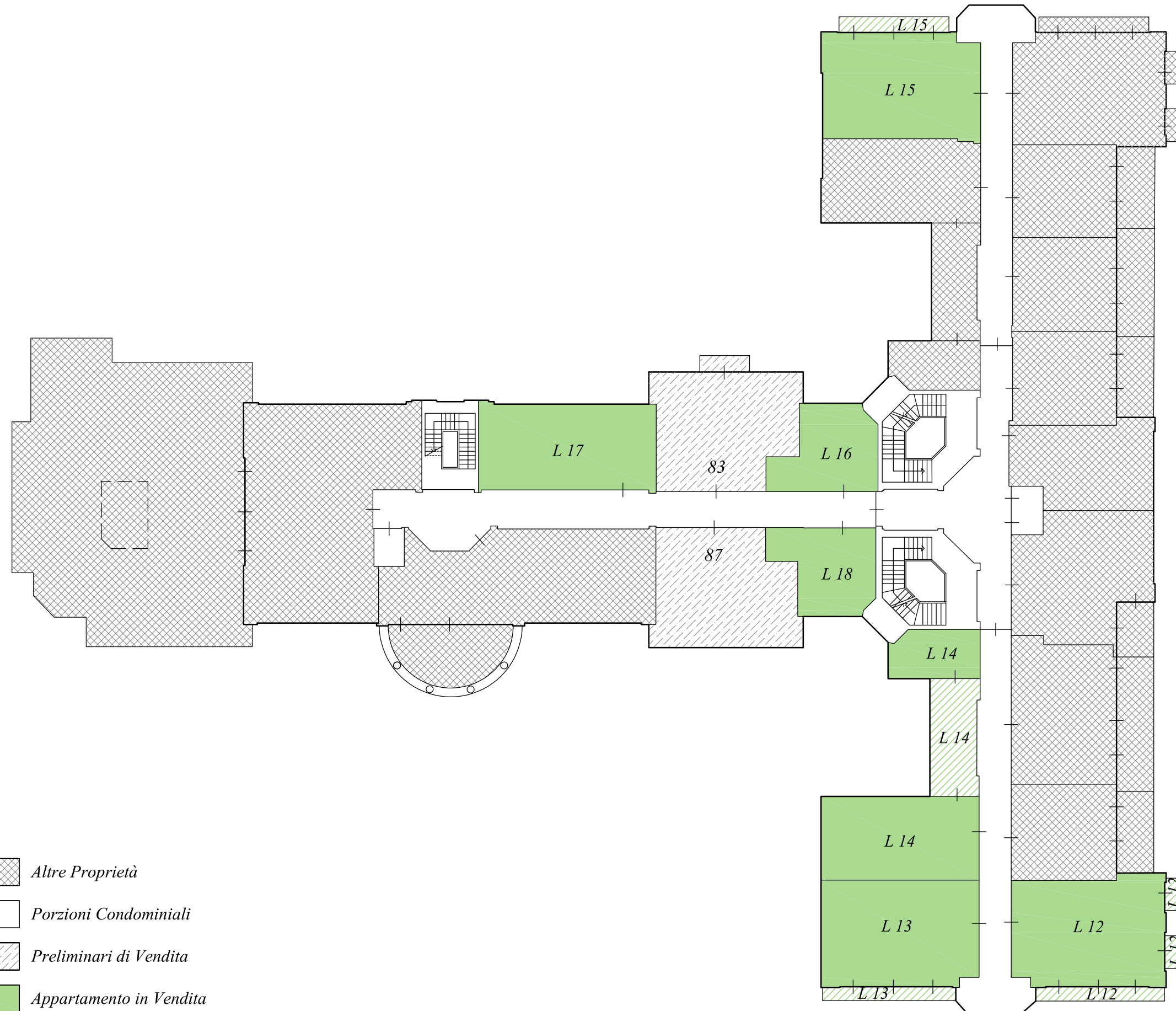

-  *Altre Proprietà*
-  *Porzioni Condominiali*
-  *Preliminari di Vendita*
-  *Ufficio e/o Cantina in abbinamento*
-  *Resede Pertinenziale*

*Uffici
Pianta Piano Terra*

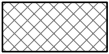
*Planimetria Lotti
di Vendita*

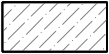



-  *Altre Proprietà*
-  *Porzioni Condominiali*
-  *Preliminari di Vendita*
-  *Appartamento in Vendita*
-  *Terrazzo Pertinenziale*

Pianta Piano Primo

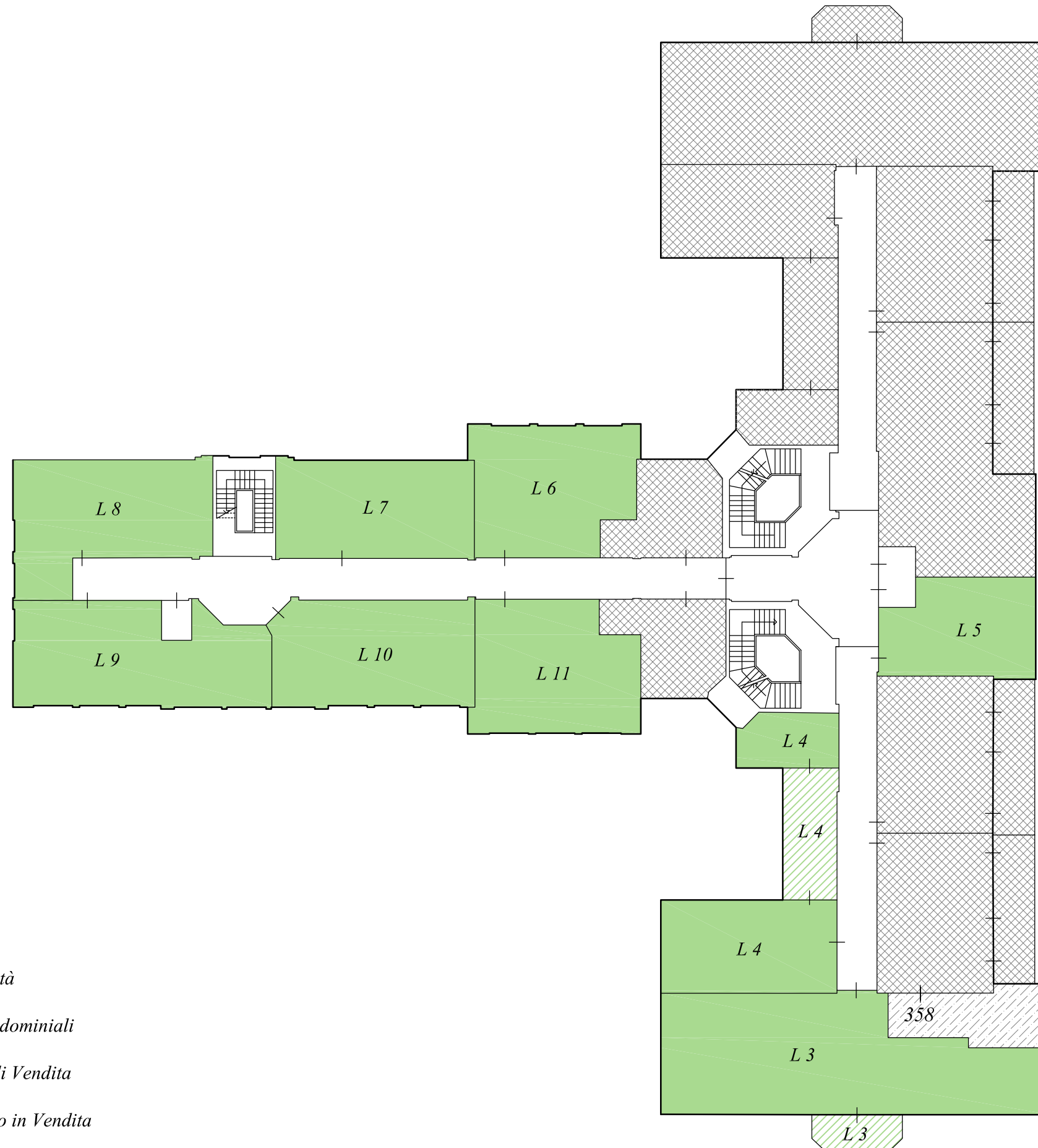
*Planimetria Lotti
di Vendita*

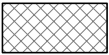
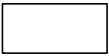
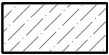

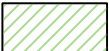

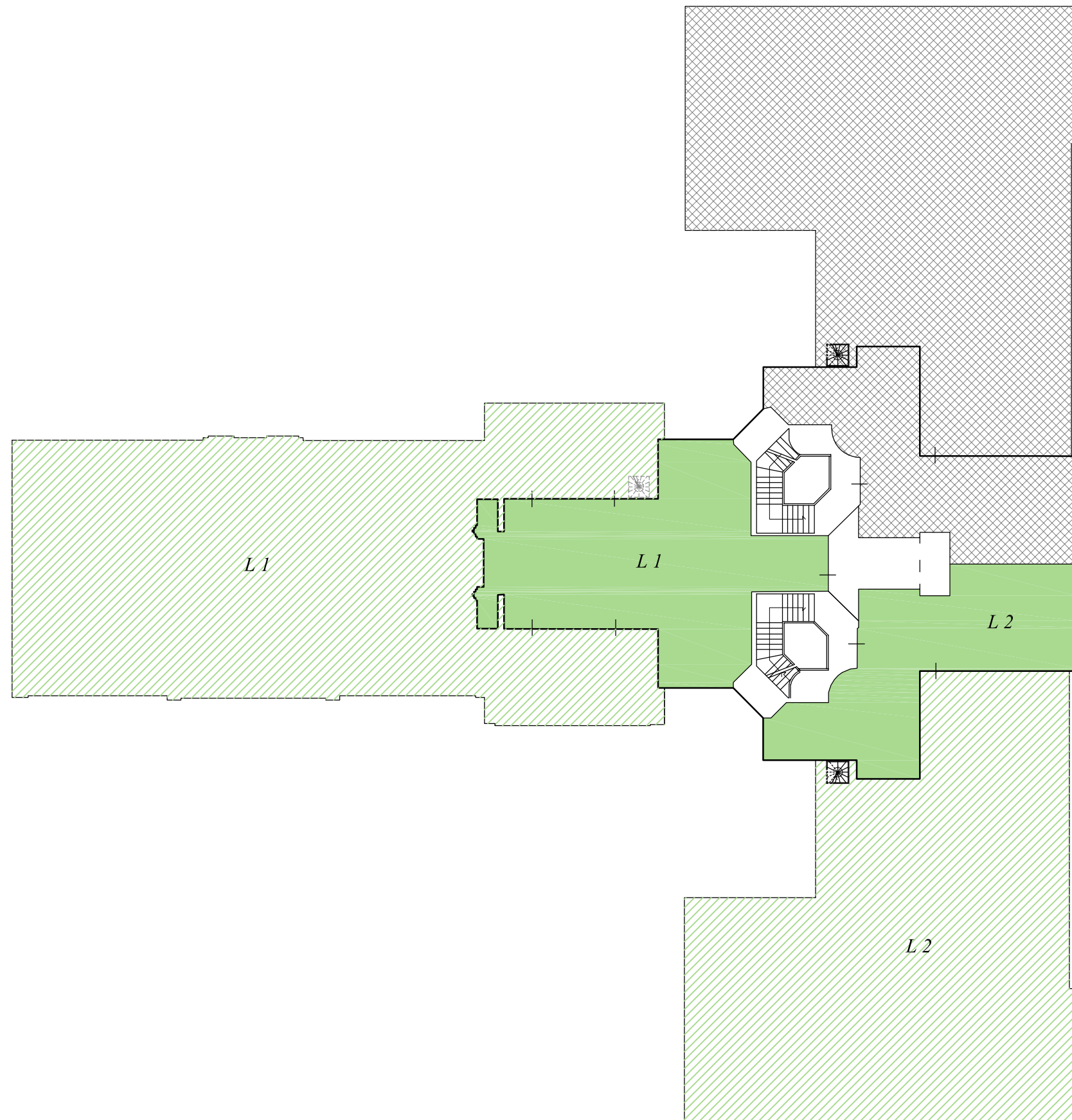

-  *Altre Proprietà*
-  *Porzioni Condominiali*
-  *Preliminari di Vendita*
-  *Appartamento in Vendita*
-  *Terrazzo Pertinenziale*

Pianta Piano Secondo

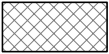
*Planimetria Lotti
di Vendita*

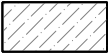

-  *Altre Proprietà*
-  *Porzioni Condominiali*
-  *Preliminari di Vendita*
-  *Appartamento in Vendita*
-  *Terrazzo Pertinenziale*

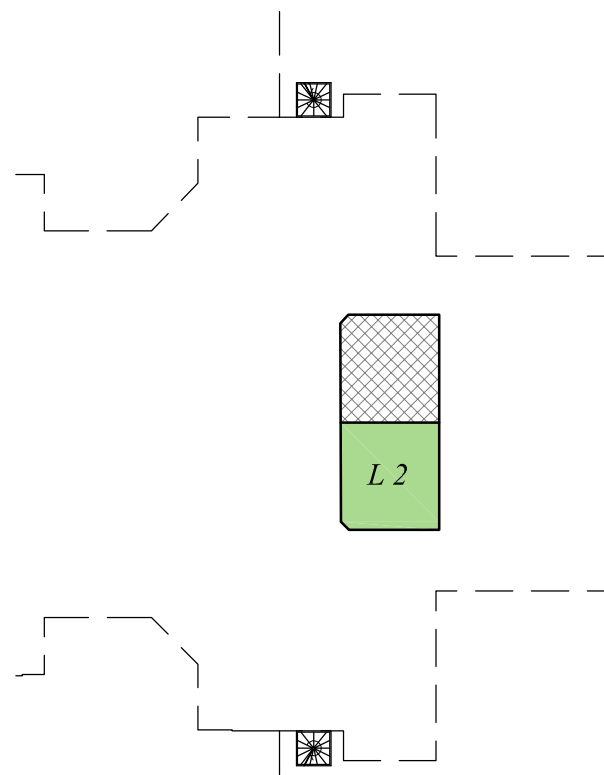

Pianta Piano Terzo

*Pianta Piano Quarto
(Ammezzato)*

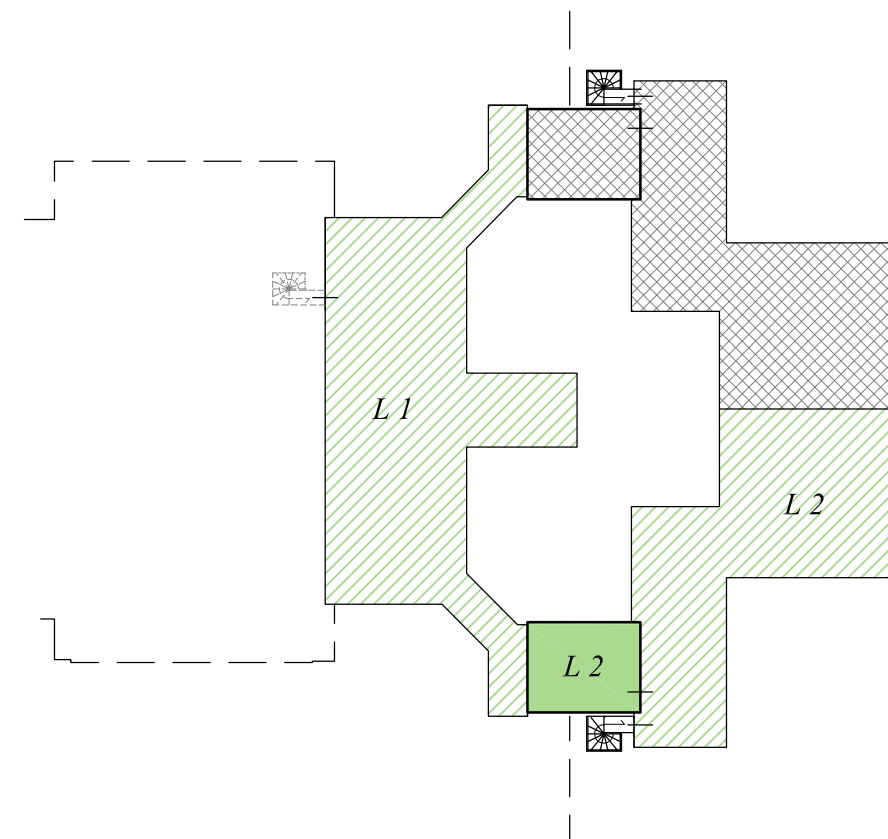

Pianta Piano Quinto

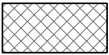
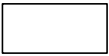
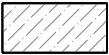

-  *Altre Proprietà*
-  *Porzioni Condominiali*
-  *Preliminari di Vendita*
-  *Appartamento in Vendita*
-  *Terrazzo Pertinenziale*

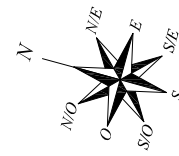







Planimetria Lotti di Vendita

Locale Tecnico intestato a
Porta Tufi S.r.l.

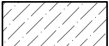
307







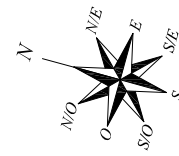

-  Altre Proprietà
-  Porzioni Condominiali
-  Preliminari di Vendita
-  Garage - Lotto di vendita esclusivo
-  Posto Auto - Lotto di vendita esclusivo
-  Garage / Posto Auto in abbinamento all'Unità Abitativa

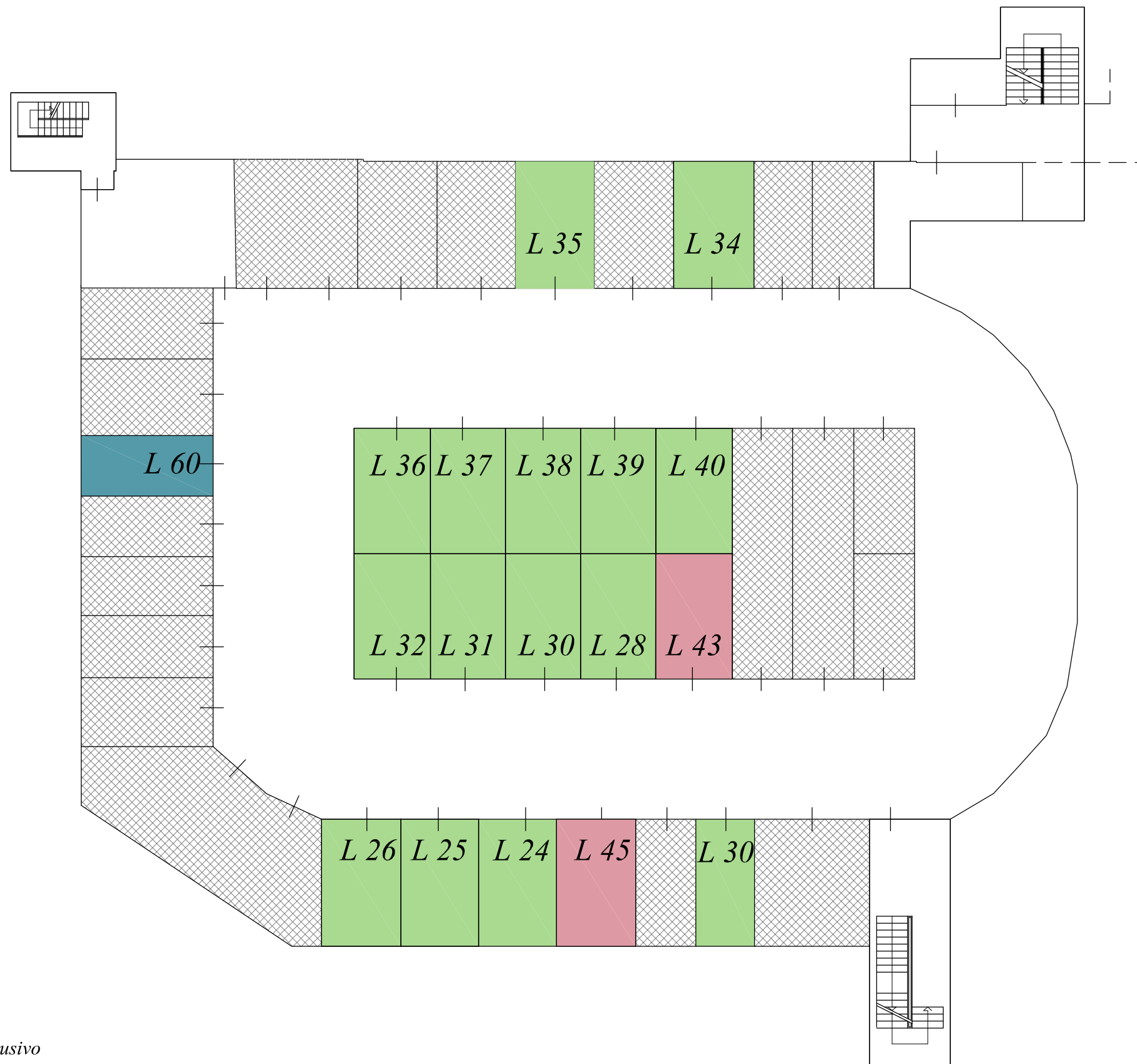
Autorimessa
Pianta Piano S2

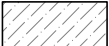

Planimetria Lotti di Vendita





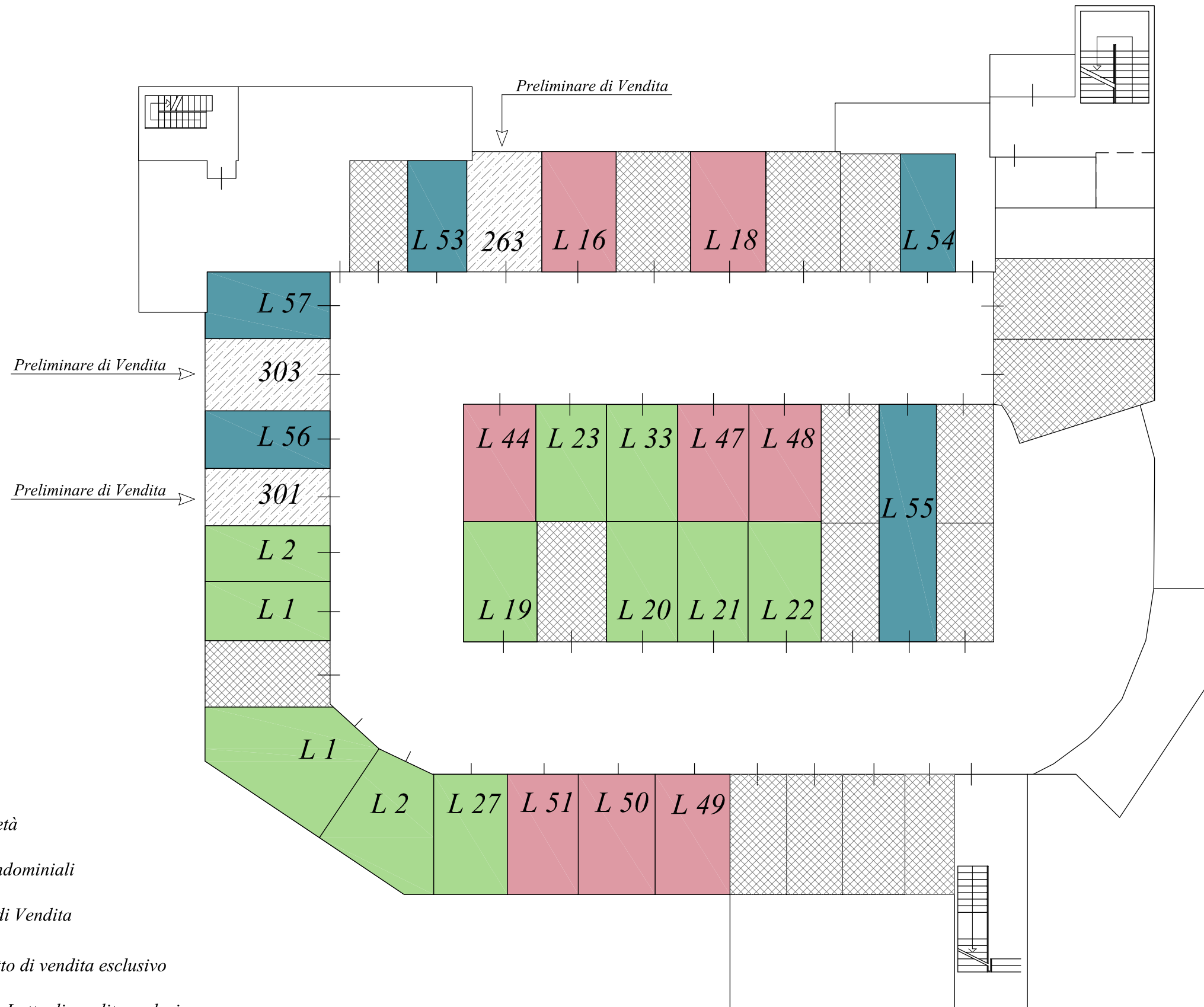
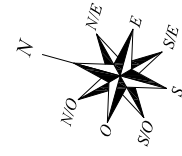

-  *Altre Proprietà*
-  *Porzioni Condominiali*
-  *Preliminari di Vendita*
-  *Garage - Lotto di vendita esclusivo*
-  *Posto Auto - Lotto di vendita esclusivo*
-  *Garage / Posto Auto in abbinamento all'Unità Abitativa*

*Autorimessa
Pianta Piano S3*

Planimetria Lotti di Vendita

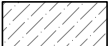

-  Altre Proprietà
-  Porzioni Condominiali
-  Preliminari di Vendita
-  Garage - Lotto di vendita esclusivo
-  Posto Auto - Lotto di vendita esclusivo
-  Garage / Posto Auto in abbinamento all'Unità Abitativa

Autorimessa
Pianta Piano S4